

2021

# Fondasyon Manmi Chalo

REPORT- NOVEMBER 11, 2021  
THIERRY FRANCOIS

FMC | [fondationmanmiechalo@gmail.com](mailto:fondationmanmiechalo@gmail.com)

## Table of Contents

1-Fondasyon Manmi Chalo-FMC.....	<i>page 1</i>
2-Logo and Slogan.....	<i>page 1</i>
3-Vision.....	<i>page 1- page 2</i>
4-Mission.....	<i>page 2</i>
5-Members and Organigram.....	<i>page 2-page 3</i>
6-Phases.....	<i>page 4</i>
7-Process.....	<i>page 4</i>
8-Families.....	<i>page 4 - page 5</i>
9-Transactions/Entries.....	<i>page 6</i>
10-Index.....	<i>page 7</i>

---

## *Fondasyon Manmi Chalo-FMC*

---

FMC is a non-profit organization created and named after Mrs. Sainvilia Aubourg known as Manmi Chalo. After her passing the Aubourg family and friends started this organization to continue the work she has done her entire life: help others.

The organization officially launched its activities shortly after the deadly earthquake that hit the south of Haiti in August 2021.

---

## *Logo and Slogan*

---

The organization's logo consists of a hand "holding" a heart. It's a visual representation of a Haitian saying: "Pote kè nan men" (have your heart in your hand-). It's a term commonly used to describe someone who's generous, selfless, caring...All these qualities were embodied by our beloved Manmi Chalo. It seemed fitting that this combination should be used as a logo.



We chose green for the background and the circle shape because of their meaning and symbolism:

**Green** is often seen has the symbol of prosperity and progress. A **circle** represents unity, commitment and community. We felt like the combination aligned perfectly with the organization's mission which is:

Help the most vulnerable overcome hardship and achieve economic growth-by doing so help our community in its entirety grow and prosper.

The organization's slogan is "youn ede lot pou yon pi bèl demen" **"Together for a brighter future."**

---

## *Vision*

---

FMC's vision is to help create opportunity, growth and positively impact the most vulnerable communities in Haiti.

---

## Mission

---

As stated above, the organization mission is:

*Help the most vulnerable overcome hardship and achieve economic growth-by doing so help our community in its entirety grow and prosper.*



---

## Members and Organigram

---

The followings are the official members of the organization

- |  |   |
|--|---|
| - Mrs. Elsie Hernandez-Board Member    | - Mr. Thierry Francois-Treasurer          |
| - Mrs. Persida Louis-Board Member      |   |
| - Mr. Lesly Cadet-Board Member         | - Mrs. Isaac Justice-Community Worker     |
| - Mr. Clausel Rosembert-Board Member   | - Mr. Ronald Montilhomme-Community Worker |
| - Mrs. Dieury Rosembert-Board Member   | - Mr. Hector Hans-Community Worker        |
|  | - Mrs. Adeline Pierre-Advisor             |
| - Mrs. Khreyslove Calixte-President    | - Mrs. Marie Lucie Lacombe-Advisor        |
| - Mr. Raymond Quins- Coordinator Haiti | - Mrs. Murielle Ludny Desgrottes-Advisor  |
| - Mr. Christian Rosembert- Secretary   | - Mr. Valentin Louis-Advisor              |
| - Mrs. Kharko Calixte- Public Relation |   |

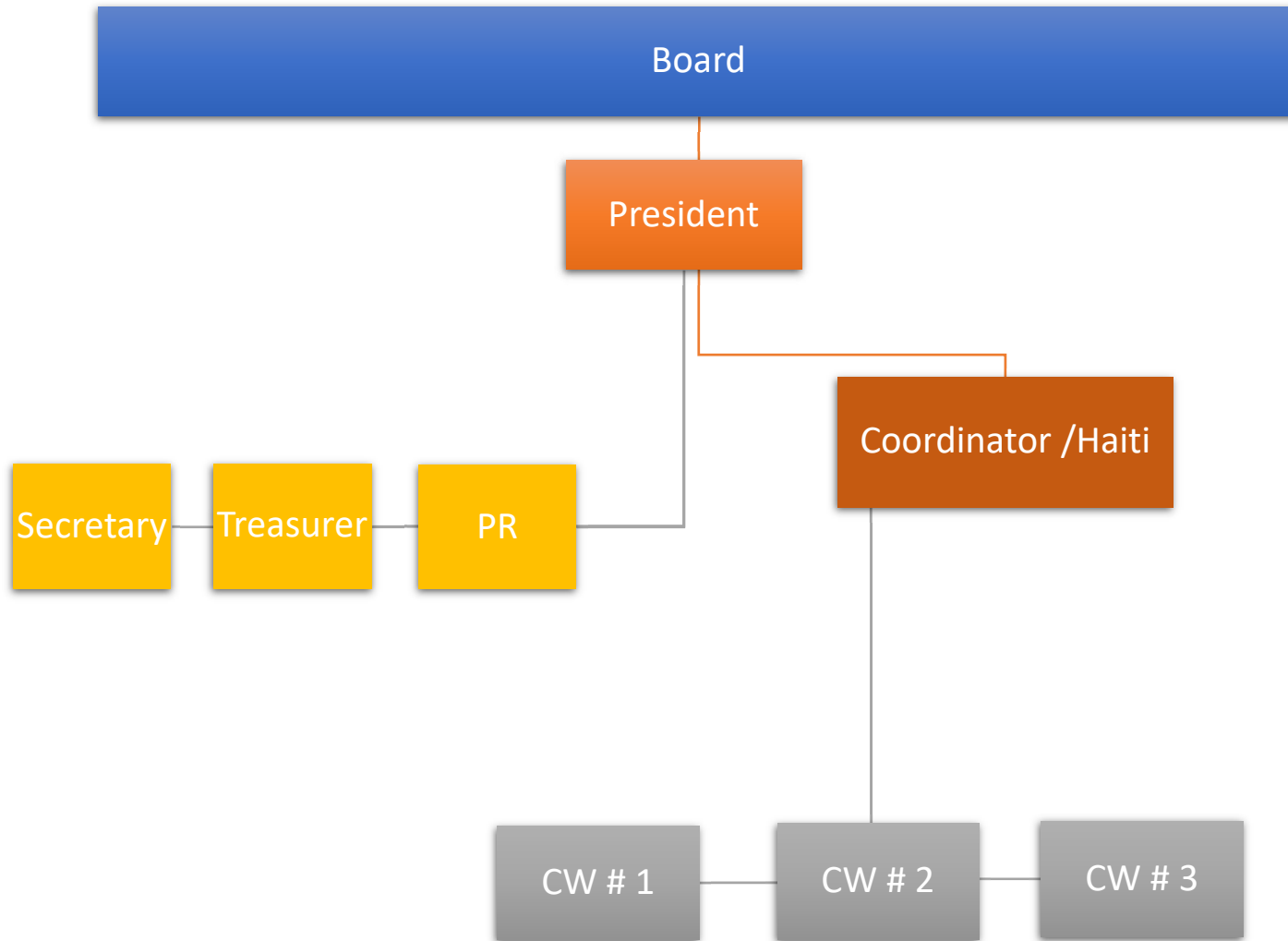

The Board meets every two weeks with the President, the Coordinator, the PR and the Treasurer to go over the operations and make the necessary decisions.

It's important to mention that only the community workers get a stipend to cover their commute when they are visiting the families.

---

### *Phases*

---

TBD

---

### *Process*

---

The process is rather simple. The money raised is wired to the Coordinator in Haiti (in separate installments), either by the President or by a member of the Board. Proof of the transfers are given to the Treasurer, so he can record the transactions.

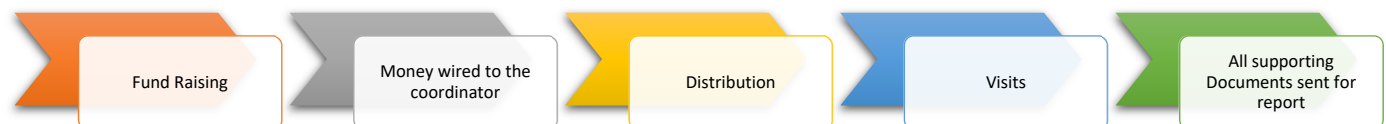

The funds are then given to the families by the coordinator- Each transaction comes with a receipt signed by both the head of household and the coordinator.

The Community workers perform weekly visits to the families assigned to them. They get a stipend to cover their commute.

All documents -receipts and proof of visits- are sent to the secretary and the treasurer.

---

### *Families*

---

All 6 families are in several towns located in the south of Haiti.

#### **Family # 1- Household size: 3**

- 1) Mrs. Marie France Porana- 51, (Head of Household).

- 2) Mr. Ludjy Faustin-22.
- 3) Mr. Wudiny Faustin-18.

Mrs. Marie France is blind, so her son signs the documents in her stead.

**Family # 2      Household Size: 6**

- 1) Mrs. Acela Andre-61, (Head of Household).
- 2) Mr. Marc-Arthur Desir-63.
- 3) Mr. Makenson Desir-31.
- 4) Ms. Robertine Desir-22.
- 5) Ms. Schellay Desir-19.
- 6) Mr. Maken-Love Desire-12.



**Family # 3      Household Size: 6**

- 1) Mrs. Josette Bain-57, (Head of Household).
- 2) Mr. Hans Hector-27.
- 3) Mr. Jimmy Hector-21.
- 4) Mr. Jean Max Cadet-13.
- 5) Mr. Frantz Hector-24.
- 6) Ms. Lafayette Hector-19.



**Family # 4      Household Size: 9**

- 1) Mrs. Sterlande Antoine-29, (Head of Household).
- 2) Mrs. Jeanne Seide-50.
- 3) Mr. Watner Antoine-24.
- 4) Mr. Renold Antoine-45.
- 5) Ms. Sherley Antoine-11.
- 6) Ms. Sterline Antoine-9.
- 7) Mr. Stevens Antoine-8.
- 8) Mr. Marvens Antioie-5.
- 9) Ms. Mynelie Antoine-2.



**Family # 5      Household Size: 5**

- 1) Mrs. Elyse Dorval-33, (Head of Household).
- 2) Mr. Ralph Carline-18.
- 3) Mr. Sebastien Dorval-4.
- 4) Mr. Emmanuel Dorval-6.
- 5) Mrs. Christilia Dorval-70.



**Family # 6      Household Size: 4**

- 1) Mrs. Marie Adele Orel-42, (Head of Household).
- 2) Mr. William Orel-68.
- 3) Mrs. Nadège Orel-19.
- 4) Mrs. Naika Orel-19.

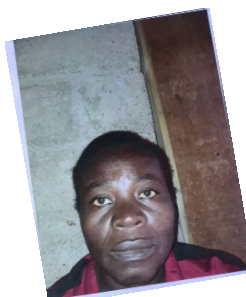

---

*Transactions/Entries*

---

Fondasyon Manmi Chalo- FMC			
Entries			
As of November,11 2021			
Date	Receipt	Disbursements	Notes
8/27/2021	\$6,865.00		GoFundme
	\$1,000.00		From Elsie Hernandez Donation for Stipends
9/10/2021		(\$200.00)	Spending FAM-1
		(\$200.00)	Spending FAM-2
		(\$200.00)	Spending FAM-3
		(\$200.00)	Spending FAM-4
		(\$200.00)	Spending FAM-5
		(\$200.00)	Spending FAM-6
		(\$40.00)	Stipend Worker #1
		(\$40.00)	Stipend Worker #2
		(\$40.00)	Stipend Worker #3
		(\$50.00)	Transportation Fee for Coordinator
<b>Total</b>	<b>\$7,865.00</b>	<b>(\$1,370.00)</b>	



**Fondasyon Manmi Chalo- FMC**  
**Statement of Account**  
**As of November,11 2021**

<b>Beginning Balance</b>	<u>\$ -</u>
--------------------------	-------------

**Receipts**

Go Fund Me	\$6,865.00
Donation Elsie	\$1,000.00

<b>Total Receipts</b>	<u><b>\$ 7,865.00</b></u>
-----------------------	---------------------------

**Disbursements**

Spending FAM-1	\$(200.00)
Spending FAM-2	\$(200.00)
Spending FAM-3	\$(200.00)
Spending FAM-4	\$(200.00)
Spending FAM-5	\$(200.00)
Spending FAM-6	\$(200.00)
Stipend Worker #1	\$ (40.00)
Stipend Worker #2	\$ (40.00)
Stipend Worker #3	\$ (40.00)
Transportation Fee for Coordinator	\$ (50.00)

<b>Total Disbursements</b>	<u><b>\$(1,370.00)</b></u>
----------------------------	----------------------------

<b>Balance Available as of 11/01/2021</b>	<u><b>\$ 6,495.00</b></u>
---	---------------------------

**- REÇU -**

NO **0001** Date: 10/09/2021

B.P. \_\_\_\_\_

Reçu de M. Fondation Manmi Ghala

La somme de 19,000.<sup>00</sup> Gourdes ou US\$ 200.<sup>00</sup>

Pour Les Soins de ma famille Suite au Séisme du 14 Août 2021.

Faustin Peter Ludy Balance Antérieur \_\_\_\_\_  
Signature Versement \_\_\_\_\_  
Balance due \_\_\_\_\_

**- REÇU -**

NO **0002** Date: 10/09/21

B.P. \_\_\_\_\_

Reçu de M. Fondation Manmi Ghala

La somme de 19,000.<sup>00</sup> Gourdes ou US\$ 200.<sup>00</sup>

Pour Les Soins de ma famille Suite au Séisme du 14 Août 2021

André Acila Balance Antérieur \_\_\_\_\_  
Signature Versement \_\_\_\_\_  
Balance due \_\_\_\_\_

**- REÇU -**

NO **0003** Date: 10/09/2021

B.P. \_\_\_\_\_

Reçu de M. Fondation Manmi Ghala

La somme de 19,000.<sup>00</sup> ou US\$ 200.<sup>00</sup>

Pour Les Soins de ma famille Suite au Séisme du 14 Août 2021.

Joëlle-Bain Balance Antérieur \_\_\_\_\_  
Signature Versement \_\_\_\_\_  
Balance due \_\_\_\_\_

**- REÇU -**

NO **0004** Date: 10/09/2021

B.P. \_\_\_\_\_

Reçu de M. Fondation Manmi Ghala

La somme de 19,000.<sup>00</sup> Gourdes ou US\$ 200.<sup>00</sup>

Pour Les Soins de ma famille Suite au Séisme du 14 Août 2021

Antoine Stenlande Balance Antérieur \_\_\_\_\_  
Signature Versement \_\_\_\_\_  
Balance due \_\_\_\_\_

**- REÇU -**

NO **0005** Date: 10/09/2021

B.P. \_\_\_\_\_

Reçu de M. Fondation Manmi Ghala

La somme de 19,000.<sup>00</sup> Gourdes ou US\$ 200.<sup>00</sup>

Pour Les Soins de ma famille Suite au Séisme du 14 Août 2021.

Dorval Elysee Balance Antérieur \_\_\_\_\_  
Signature Versement \_\_\_\_\_  
Balance due \_\_\_\_\_

**- REÇU -**

NO **0006** Date: 10/09/21

B.P. \_\_\_\_\_

Reçu de M. Fondation Manmi Ghala

La somme de 19,000.<sup>00</sup> Gourdes ou US\$ 200.<sup>00</sup>

Pour Les Soins de ma famille Suite au Séisme du 14 Août 2021

Marie Adèle Arél Balance Antérieur \_\_\_\_\_  
Signature Versement \_\_\_\_\_  
Balance due \_\_\_\_\_

**- REÇU -**

NO **0007** Date: 10/09/21  
 B.P. \_\_\_\_\_

Reçu de M. Fondation Mannie Ghalo  
 La somme de 4 000.<sup>00</sup> Gourdes ou usd 40.<sup>00</sup>

Pour un total de 4 visites faites aux familles affectées par le Seisme du 14 Aout 2021

Isaac Justine  
 Signature

Balance Antérieur \_\_\_\_\_  
 Versement \_\_\_\_\_  
 Balance due \_\_\_\_\_

**- REÇU -**

NO **0008** Date: 10/09/21  
 B.P. \_\_\_\_\_

Reçu de M. Fondation Mannie Ghalo  
 La somme de 4 000.<sup>00</sup> Gourdes ou 40.<sup>00</sup> usd

Pour un total de 4 visites faites aux familles affectées par le Seisme du 14 Aout 2021

Mestilhomme Donald  
 Signature

Balance Antérieur \_\_\_\_\_  
 Versement \_\_\_\_\_  
 Balance due \_\_\_\_\_

**- REÇU -**

NO **0009** Date: 10/09/21  
 B.P. \_\_\_\_\_

Reçu de M. Fondation Mannie Ghalo  
 La somme de 4 000.<sup>00</sup> Gourdes ou usd 40.<sup>00</sup>

Pour un total de 4 visites faites aux familles affectées par le Seisme du 14 Aout 2021

Hans Hector  
 Signature

Balance Antérieur \_\_\_\_\_  
 Versement \_\_\_\_\_  
 Balance due \_\_\_\_\_

**- REÇU -**

NO **0010** Date: 10/09/21  
 B.P. \_\_\_\_\_

Reçu de M. Fondation Mannie Ghalo  
 La somme de 5 000.<sup>00</sup> Gourdes ou usd 50.<sup>00</sup>

Pour Frais de Carburant ou de transport

Quins Raymond  
 Signature

Balance Antérieur \_\_\_\_\_  
 Versement \_\_\_\_\_  
 Balance due \_\_\_\_\_



FONDATION MANMIE CHALO  
"Foun oufè lot pou youn pi bèl desann"  
Tel: (509) 43543021  
E-mail: f.manmichalo@gmail.com

**FMC Pwogram Ed a viktim tranbleman de tè-Haiti 2021**

Septanm 2021 Bidjè \$ 38004 / 13000 gds

Enfòmasyon sou fanmi an  
Adrès: 207 Rue Alexandre Pétion  
Kantite moun ki nan kay la: 3

Enfòmasyon sou moun ki pral resevwa ed

• Chèf kay la: <u>Maria France Bona</u> Laj: <u>51 ans</u>	NIF N: _____
• Manb Ki Majè 1: <u>Lucy Faustin</u> Laj: <u>22 ans</u>	NIF N: <u>1403860825</u>
• Manb Ki Majè 2: <u>Lucy Faustin</u> Laj: <u>18 ans</u>	NIF N: _____
• Manb Ki Majè 3: _____ Laj: _____	NIF N: _____
• Manb Ki Minè 1: _____ Laj: _____	
• Manb Ki Minè 2: _____ Laj: _____	
• Manb Ki Minè 3: _____ Laj: _____	
• Manb Ki Minè 4: _____ Laj: _____	
• Manb Ki Minè 5: _____ Laj: _____	

Bezwen ljan (Make tout sa ki valid yo):  
☒ Kay ☒ Manje ☐ Zouti Lekòl ☐ Rad ☐ Lòt Bagay

Semèn 1- Kòmantè travayè kominotè a: la famille a pu louer une maison et se procurer de quoi se nourrir.  
 Semèn 2- Kòmantè travayè kominotè a: acte de location de maison de 10.000 goudes, bonne gestion des fonds reçus.  
 Semèn 3- Kòmantè travayè kominotè a: Manque de fonds pour réaliser le commerce de soda par la mère malgré son handicap.  
 Semèn 4 - Kòmantè travayè kominotè a

Kòmantè Direktè a

Isaac Justine

FONDATION MANMIE CHALO  
"Foun oufè lot pou youn pi bèl desann"  
Tel: (509) 43543021  
E-mail: f.manmichalo@gmail.com

**FMC Pwogram Ed a viktim tranbleman de tè-Haiti 2021**

Septanm 2021 Bidjè \$ 35004 / 19000 gds

Enfòmasyon sou fanmi an  
Adrès: Rue Gossier (blac de kimitye)  
Kantite moun ki nan kay la: 6 moun

Enfòmasyon sou moun ki pral resevwa ed

• Chèf kay la: <u>Acila André</u> Laj: <u>61 ans</u>	NIF N: <u>1119526004</u>
• Manb Ki Majè 1: <u>Marc-Aurèle</u> Laj: <u>63 ans</u>	NIF N: <u>07-01-98-7028</u>
• Manb Ki Majè 2: <u>Marc-Aurèle</u> Laj: <u>37 ans</u>	NIF N: <u>1117232600</u>
• Manb Ki Majè 3: <u>Robertine</u> Laj: <u>22 ans</u>	NIF N: <u>1117541297</u>
• Manb Ki Minè 1: <u>Robertine</u> Laj: <u>19 ans</u>	
• Manb Ki Minè 2: <u>Makim-Lacé</u> Laj: <u>12 ans</u>	
• Manb Ki Minè 3: _____ Laj: _____	
• Manb Ki Minè 4: _____ Laj: _____	
• Manb Ki Minè 5: _____ Laj: _____	

Bezwen ljan (Make tout sa ki valid yo):  
☐ Kay ☐ Manje ☐ Zouti Lekòl ☐ Rad ☒ Lòt Bagay

Semèn 1- Kòmantè travayè kominotè a: famille incapable de planifier les comptes rendus de ses dépenses.  
 Semèn 2- Kòmantè travayè kominotè a: Mise en place d'un petit commerce de quartier (boutique) financé par un commerce artisanal géré par le père.  
 Semèn 3- Kòmantè travayè kominotè a: Maladie de la mère nécessitant et occasionnant des dépenses.  
 Semèn 4 - Kòmantè travayè kominotè a

Kòmantè Direktè a

Isaac Justine

Famille #3



FONDATION MANMIE CHALO  
"Youn ede lot pou youn pi bel demen"  
Tel: (509) 43583021  
E-mail: f.manmiechalo@gmail.com

FMC Pwogram Èd a viktim tranbleman de tè-Haiti 2021

Septanm 2021

Bidjè \$ 3800 / 19000 gdes  
pa mwa

Enfomasyon sou fanmi an

Adrès: Campterin / Picot  
Kantite moun ki nan kay la: 6

Infomasyon sou moun ki pral resevwa èd

- Chèf kay la: Josette Bain Laj: 57 NIF #: \_\_\_\_\_
- Manb Ki Majè 1: Hans Hector Laj: 27 NIF #: \_\_\_\_\_
- Manb Ki Majè 2: Jimmy Hector Laj: 27 NIF #: \_\_\_\_\_
- Manb Ki Majè 3: IN MAX CABET Laj: 13 NIF #: \_\_\_\_\_
- Manb Ki Minè 1: Frans Hector Laj: 24 NIF #: \_\_\_\_\_
- Manb Ki Minè 2: Safayette Hector Laj: 19 NIF #: \_\_\_\_\_
- Manb Ki Minè 3: \_\_\_\_\_ Laj: \_\_\_\_\_ NIF #: \_\_\_\_\_
- Manb Ki Minè 4: \_\_\_\_\_ Laj: \_\_\_\_\_ NIF #: \_\_\_\_\_
- Manb Ki Minè 5: \_\_\_\_\_ Laj: \_\_\_\_\_ NIF #: \_\_\_\_\_

Bezwen ljan (Make tout sa ki valid yo):

-Kay \_\_\_\_\_ -Manje ☒ -Zouti Lekòl ☒ -Rad ☒ -Lòt Bagay ☒

Semèn 1- Kòmante travayè kominotè a:

Semèn 2- Kòmante travayè kominotè a:

Semèn 3- Kòmante travayè kominotè a:

Semèn 4 - Kòmante travayè kominotè a

Kòmante Direkte a: Following a verbal report, the Hector family spent the money on the purchase of food and clothes. Ray

Famille #4



FONDATION MANMIE CHALO  
"Youn ede lot pou youn pi bel demen"  
Tel: (509) 43583021  
E-mail: f.manmiechalo@gmail.com

FMC Pwogram Èd a viktim tranbleman de tè-Haiti 2021

Septanm 2021

Bidjè \$ 3800 / 19000 gdes  
pa mwa

Enfomasyon sou fanmi an

Adrès: Campterin / Picot  
Kantite moun ki nan kay la: 9

Infomasyon sou moun ki pral resevwa èd

- Chèf kay la: Sterlande Antoine Laj: 29 NIF #: \_\_\_\_\_
- Manb Ki Majè 1: Seride Jeanna Laj: 50 NIF #: \_\_\_\_\_
- Manb Ki Majè 2: Wolnes Laj: 24 NIF #: \_\_\_\_\_
- Manb Ki Majè 3: Rensold Laj: 45 NIF #: \_\_\_\_\_
- Manb Ki Minè 1: Shenley Laj: 11 NIF #: \_\_\_\_\_
- Manb Ki Minè 2: Sterlene Laj: 9 NIF #: \_\_\_\_\_
- Manb Ki Minè 3: stevens Laj: 8 NIF #: \_\_\_\_\_
- Manb Ki Minè 4: Harvens Laj: 5 NIF #: \_\_\_\_\_
- Manb Ki Minè 5: Dynelie Laj: 2 NIF #: \_\_\_\_\_

Bezwen ljan (Make tout sa ki valid yo):

-Kay ☒ -Manje ☒ -Zouti Lekòl ☒ -Rad ☒ -Lòt Bagay ☒

Semèn 1- Kòmante travayè kominotè a:

Semèn 2- Kòmante travayè kominotè a:

Semèn 3- Kòmante travayè kominotè a:

Semèn 4 - Kòmante travayè kominotè a

Kòmante Direkte a: Following a verbal report, the Antoine family spent the money on the purchase of food, clothes and wood for the repair of a temporary shelter. Ray



Famille #5



FONDATION MANMIE CHALO  
"Youn ede lot pou yon pi bel demen"  
Tel: (509) 43583021  
E-mail: f.manmiechalo@gmail.com

FMC Pwogram Èd a viktim tranbleman de tè-Haiti 2021

Septanm 2021

Bidjè \$ 3800 / 19000 gds  
pa mwa

Enfomasyon sou fanmi an

Adrès: Bambesin / Martinienne

Kantite moun ki nan kay la: 6

Infomasyon sou moun ki pral resevwa èd

- Chèf kay la: Elisee Dorval Laj: 33 NIF #: \_\_\_\_\_
- Manb Ki Majè 1: Steph Carline Laj: 18 NIF #: \_\_\_\_\_
- Manb Ki Majè 2: Sebastien Laj: 4 NIF #: \_\_\_\_\_
- Manb Ki Majè 3: Immanuel Laj: 6 NIF #: \_\_\_\_\_
- Manb Ki Minè 1: Christina Laj: 70 NIF #: \_\_\_\_\_
- Manb Ki Minè 2: \_\_\_\_\_ Laj: \_\_\_\_\_ NIF #: \_\_\_\_\_
- Manb Ki Minè 3: \_\_\_\_\_ Laj: \_\_\_\_\_ NIF #: \_\_\_\_\_
- Manb Ki Minè 4: \_\_\_\_\_ Laj: \_\_\_\_\_ NIF #: \_\_\_\_\_
- Manb Ki Minè 5: \_\_\_\_\_ Laj: \_\_\_\_\_ NIF #: \_\_\_\_\_

Bezwen ljan (Make tout sa ki valid yo):

-Kay \_\_\_\_\_ -Manje ☒ -Zouti Lekòl ☒ -Rad \_\_\_\_\_ -Lòt Bagay ☒

Semèn 1- Kòmantè travayè kominotè a:

Semèn 2- Kòmantè travayè kominotè a:

Semèn 3- Kòmantè travayè kominotè a:

Semèn 4- Kòmantè travayè kominotè a:

Kòmantè Direktè a

Following a verbal report, the Hector family spent the money on the purchase of food, school supplies and medical treatment.  
Ray.

Famille #6



FONDATION MANMIE CHALO  
"Youn ede lot pou yon pi bel demen"  
Tel: (509) 43583021  
E-mail: f.manmiechalo@gmail.com

FMC Pwogram Èd a viktim tranbleman de tè-Haiti 2021

Septanm 2021

Bidjè \$ 3800 / 19000 gds  
pa mwa

Enfomasyon sou fanmi an

Adrès: Bayes / Dexia

Kantite moun ki nan kay la: 4

Infomasyon sou moun ki pral resevwa èd

- Chèf kay la: Marie Adele Ordi Laj: 42 NIF #: \_\_\_\_\_
- Manb Ki Majè 1: William Laj: 68 NIF #: \_\_\_\_\_
- Manb Ki Majè 2: Nadège Laj: 19 NIF #: \_\_\_\_\_
- Manb Ki Majè 3: Naika Laj: 19 NIF #: \_\_\_\_\_
- Manb Ki Minè 1: \_\_\_\_\_ Laj: \_\_\_\_\_ NIF #: \_\_\_\_\_
- Manb Ki Minè 2: \_\_\_\_\_ Laj: \_\_\_\_\_ NIF #: \_\_\_\_\_
- Manb Ki Minè 3: \_\_\_\_\_ Laj: \_\_\_\_\_ NIF #: \_\_\_\_\_
- Manb Ki Minè 4: \_\_\_\_\_ Laj: \_\_\_\_\_ NIF #: \_\_\_\_\_
- Manb Ki Minè 5: \_\_\_\_\_ Laj: \_\_\_\_\_ NIF #: \_\_\_\_\_

Bezwen ljan (Make tout sa ki valid yo):

-Kay \_\_\_\_\_ -Manje ☒ -Zouti Lekòl ☒ -Rad \_\_\_\_\_ -Lòt Bagay ☒

Semèn 1- Kòmantè travayè kominotè a:

Semèn 2- Kòmantè travayè kominotè a:

Semèn 3- Kòmantè travayè kominotè a:

Semèn 4- Kòmantè travayè kominotè a:

Kòmantè Direktè a

Following a verbal report, the ordi family spent the money on buying, school supplies and setting up a soft drink business.  
Ray.